

# DESCRIBING PEOPLE

## A1

1. Write the descriptions.

Appearance:

old

ugly

handsome / beautiful

young



*young*



Height:

medium height

short

tall



Weight:

thin

medium build

fat

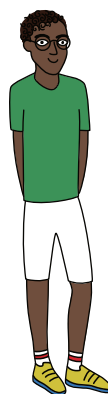
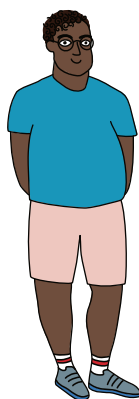

Hair colour:

red black blonde grey brown



.....

.....

.....

.....

.....

Hair length:

medium length short bald long

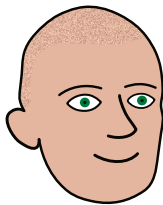

.....

.....

.....

.....

Hair shape:

straight curly

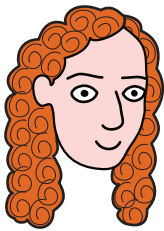

.....

.....

Facial hair:

beard moustache



.....

.....

Eye colour:

brown blue green



.....

.....

.....

## Describing people.

To describe a person's body and age, we use **to be**.

For example,

Gary *is tall*.  
to be + adjective

Aisha *is young*.  
to be + adjective

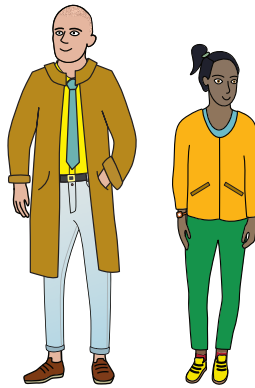

To describe a person's eyes and hair, we use **to have**.

For example,

Hamid *has a moustache*.  
to have + noun

Clara *has curly hair*.  
to have + adjective + noun

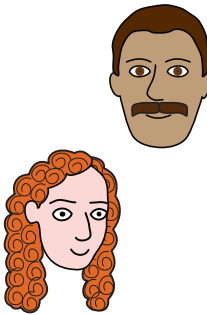

### 2. Write the sentences.

1) (Julia/old) *Julia is old.* .....

2) (Julia/grey hair/green eyes) .....

3) (Tony/brown eyes) .....

4) (Tony/thin) .....

5) (Marsha/young) .....

6) (Marsha/brown hair/brown eyes)  
.....

7) (Andy/blonde hair/blue eyes) .....

8) (Andy/young/tall)  
.....



3. Answer the questions.



Is he old?

*No, he is young.*



Does he have a moustache?

*Yes, he has a moustache.*



Does she have long red hair?

.....



Does he have blonde hair and brown eyes?

.....

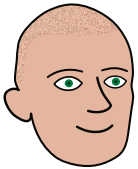

Is he bald?

.....



Does she have curly black hair?

.....



Is he short and thin?

.....



Is she young and tall?

.....

Is he fat?

.....



Does she have grey hair and brown eyes?

.....



Does she have long curly hair and green eyes?

.....



Does he have long black hair and a beard?

.....

## Comparatives and superlatives.

Comparatives and superlatives are used to describe the difference between people or things.

### Comparatives.

If an adjective has one syllable, we usually add **-er** to the adjective and **than** after the adjective.

For example,

Gary is tall. He is **taller than** Rashida.  
 adjective + -er + than



If an adjective has two or more syllables, we usually use **more + adjective + than**.

For example,

Tony is handsome. He is **more handsome than** Phil.  
 more + adjective + than



### 4. Make these adjectives into comparatives.

- |                   |                 |
|-------------------|-----------------|
| long .....        | dark .....      |
| short .....       | light .....     |
| fat .....         | big .....       |
| intelligent ..... | ugly .....      |
| young .....       | beautiful ..... |
| curly .....       | old .....       |

### 5. Answer the questions.

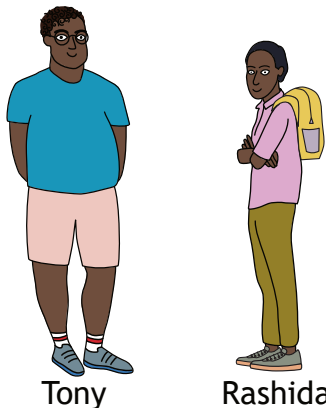

Tony

Rashida

Is Tony taller than Rashida?

*Yes, Tony is taller than Rashida.*

Is Rashida older than Tony?

*No, Rashida is younger than Tony.*



Andy



Aisha

Does Aisha have longer hair than Andy?

.....



Julia



Marsha

Is Julia older than Marsha?

.....



Phil



Tony

Is Phil more handsome than Tony?

.....

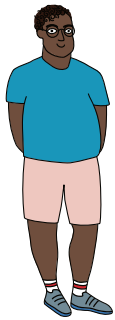

Tony



Gary

Is Gary thinner than Tony?

.....

Is Tony shorter than Gary?

.....



Julia



Aisha

Does Julia have darker hair than Aisha?

.....



Clara



Hamid

Does Hamid have curlier hair than Clara?

.....



Alid



Hamid

Does Hamid have a bigger moustache than Alid?

.....

## Superlatives.

We use superlatives to compare three or more people or objects. They show which person or object is 'the most' of something.

If an adjective has one syllable, we use **the** and usually add **-est** to the adjective.

For example,

*Gary is taller than Rashida and Aisha. Gary is **the tallest**.*

the + adjective + -est



If an adjective has two or more syllables, we usually use **the + most + adjective**.

For example,

*Tony is more handsome than Phil and Dennis. Tony is **the most handsome**.*

the + most + adjective



### 6. Make these adjectives into superlatives.

long .....

dark .....

short .....

light .....

fat .....

big .....

intelligent .....

ugly .....

young .....

beautiful .....

curly .....

old .....

### 7. Write the sentences using superlatives.

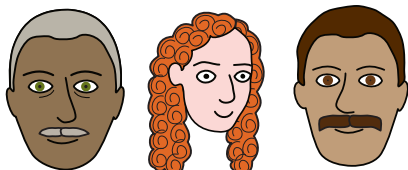

Alid

Clara

Hamid

Clara / long / hair

*Clara has the longest hair.*

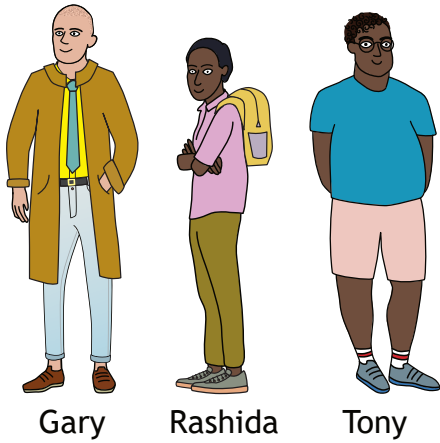

Tony / fat

.....

Rashida / short

.....

Gary / old

.....

Gary      Rashida      Tony

Phil / ugly

.....

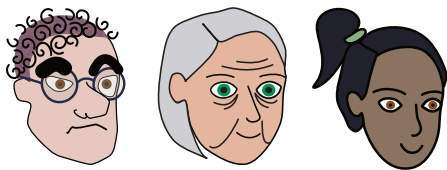

Aisha / beautiful

.....

Phil      Julia      Aisha

Julia / light / hair

.....

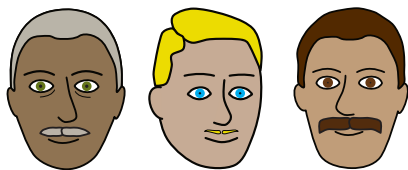

Andy / young

.....

Alid      Andy      Hamid

Hamid / big / moustache

.....

8. Listen and find the correct person.





9. True or false.

- |                                       |              |
|---------------------------------------|--------------|
| Person 1 is the shortest.             | TRUE / FALSE |
| Person 2 has short brown hair.        | TRUE / FALSE |
| Person 3 has long curly hair.         | TRUE / FALSE |
| Person 4 is short and old.            | TRUE / FALSE |
| Person 5 is the tallest in the group. | TRUE / FALSE |
| Person 6 is tall and thin.            | TRUE / FALSE |

10. Complete the sentences with your information.

My name is .....

I am ..... and .....  
*(height)* *(weight)*

I have ..... hair and ..... eyes.  
*(hair length and colour)* *(eye colour)*

My friend's name is .....

He/she is ..... and .....  
*(height)* *(weight)*

He/she has ..... hair and ..... eyes.  
*(hair length and colour)* *(eye colour)*

Are you taller than your friend?

.....

Are you older than your friend?

.....

Do you have longer hair than your friend?

.....